

FRONT ELEVATION

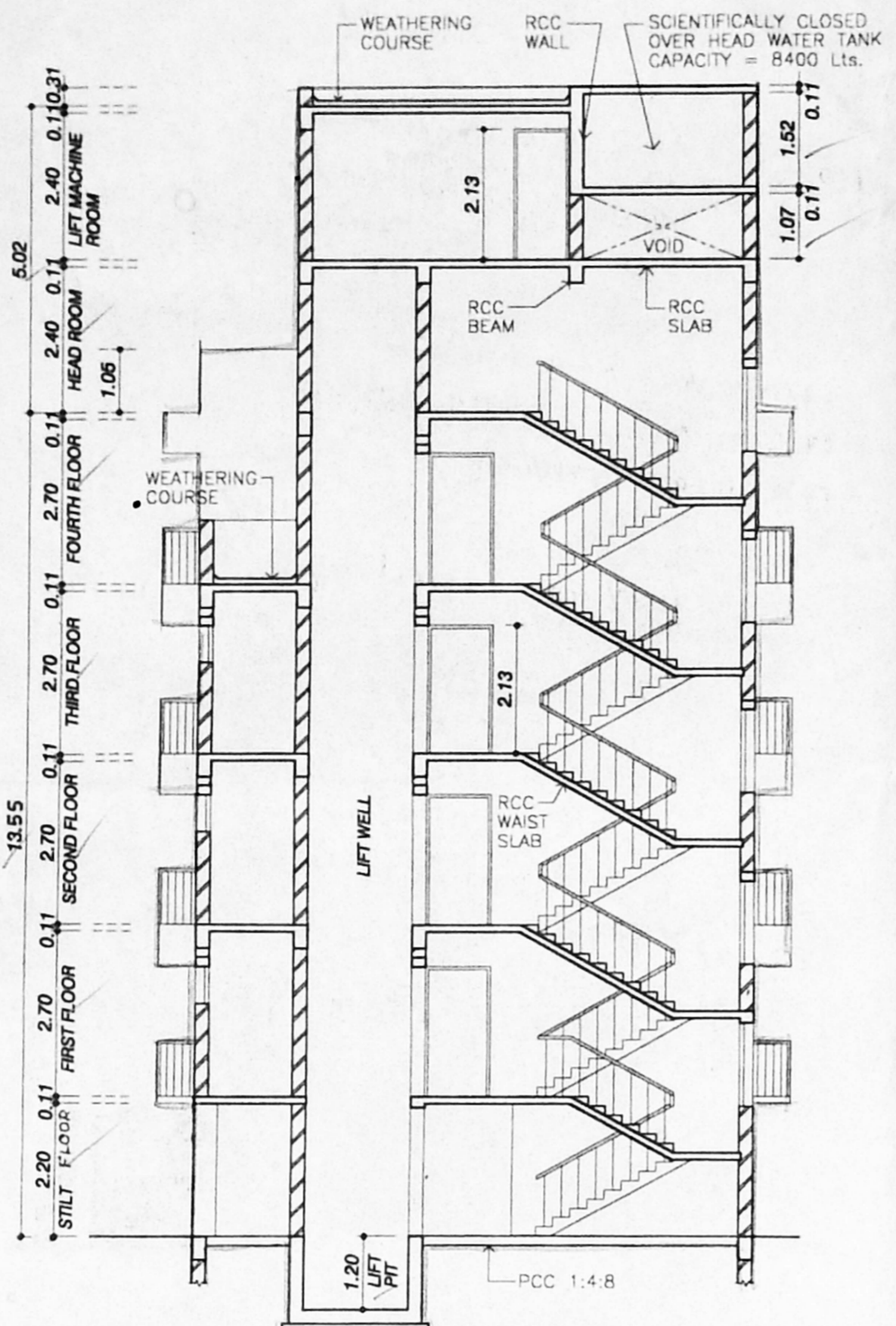

SECTION - XX

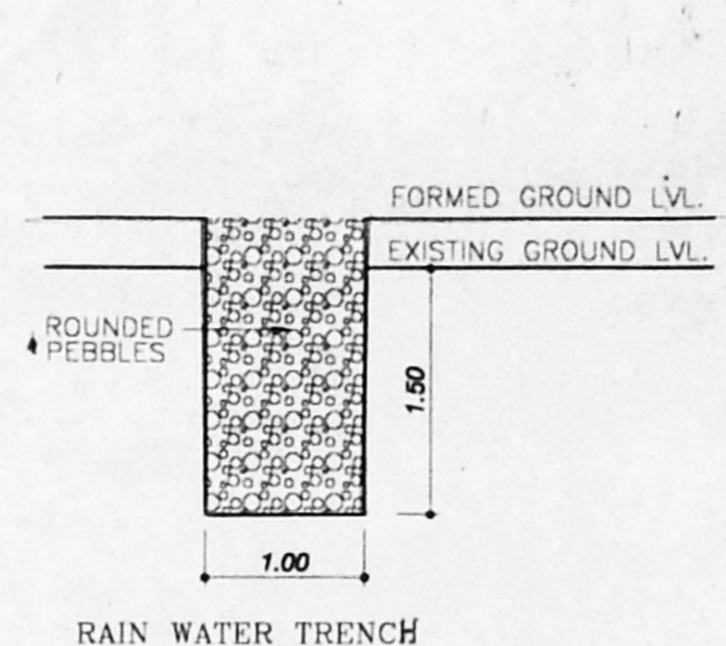

RAIN WATER TRENCH  
SCALE - 1:50

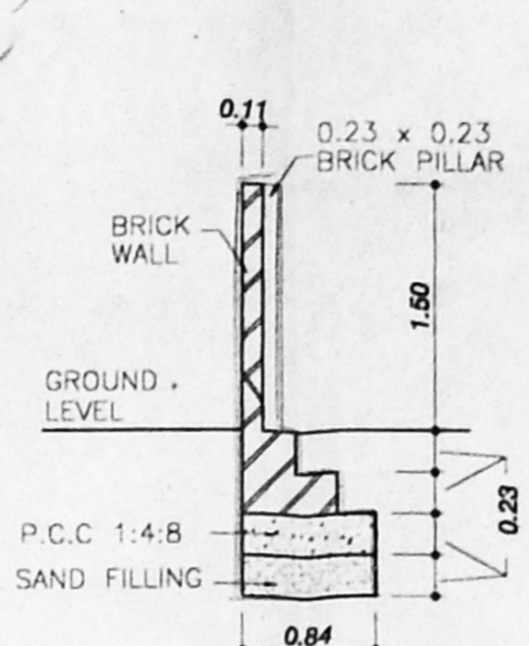

COMPOUND WALL  
SCALE - 1:50

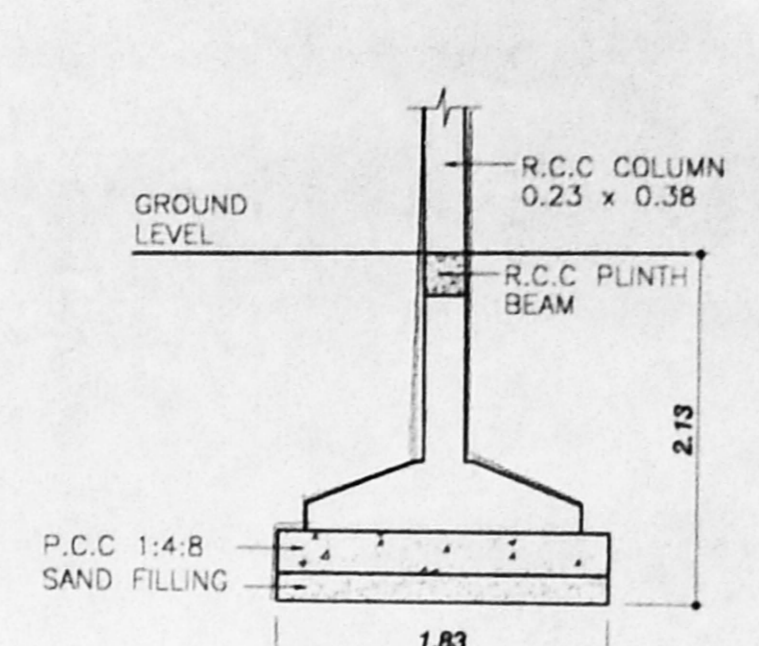

FOUNDATION DETAIL  
SCALE - 1:50

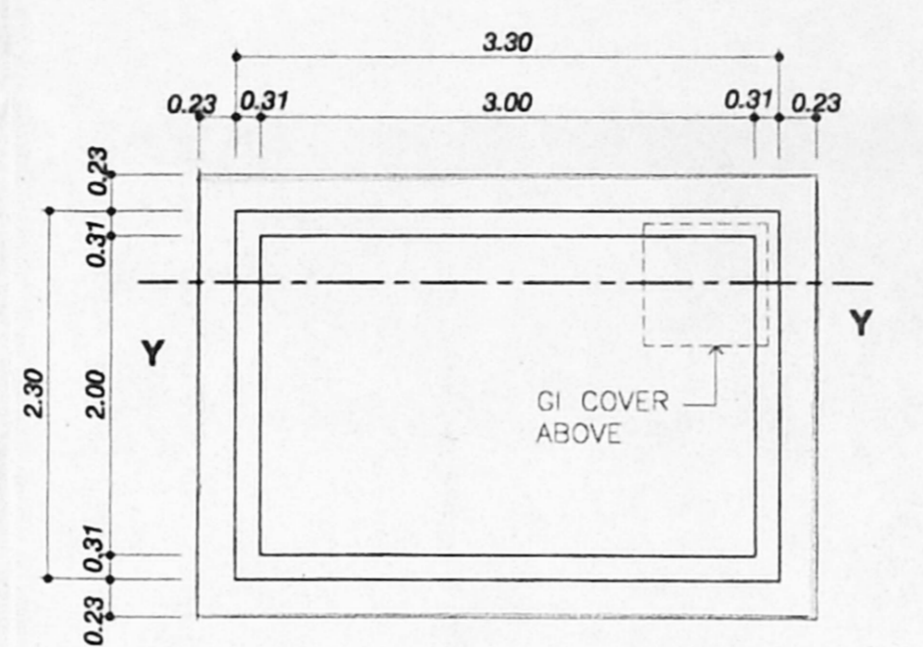

PLAN OF UNDER GROUND WATER SUMP  
SCALE - 1:50

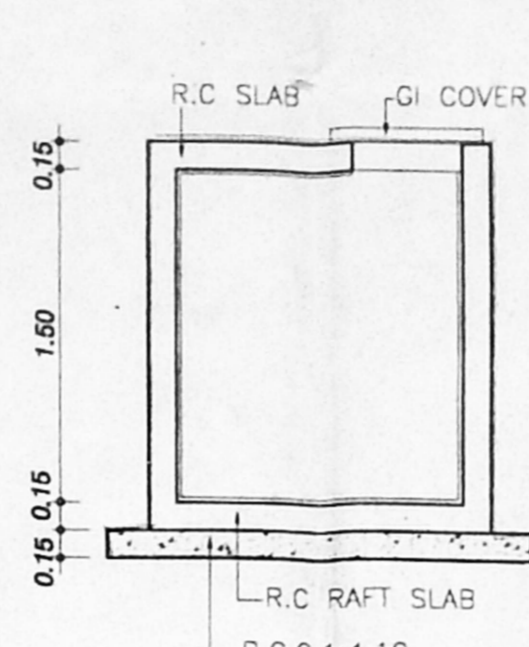

SECTION - YY  
SCALE - 1:50

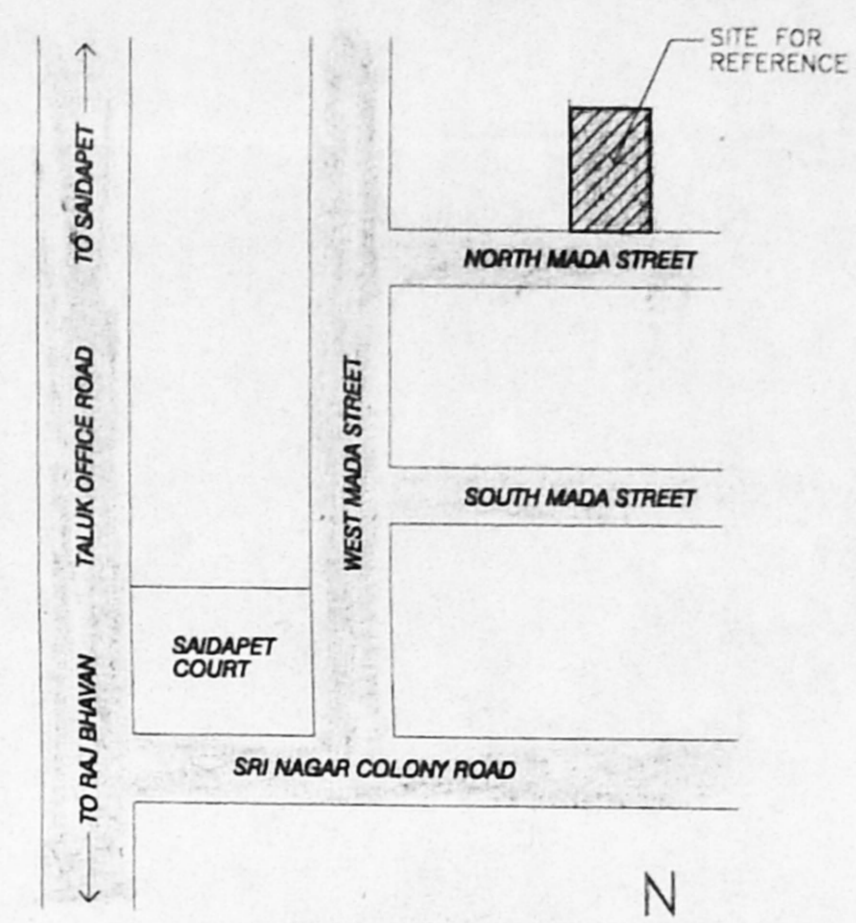

KEY PLAN  
NOT TO SCALE

OUT LINE SPECIFICATIONS

- P.C.C 1:5:10 FOR FOUNDATION AND P.C.C 1:4:8 FOR BASEMENT
- BRICK WORK FOR SUPER STRUCTURE IN CM 1:5
- PLASTERING IN CM 1:3 FOR CEILING AND CM 1:5 FOR WALL PLASTERING
- R.C.C 1:2:4 FOR COLUMN, BEAM, SLAB LINTEL AND SUB STRUCTURE
- TEAK WOOD FOR DOORS AND WINDOWS
- BRICK JELLY LIME CONCRETE FOR WEATHERING COURSE WITH ONE COURSE OF PRISSE FOR WEATHERING COURSE OVER THE WEATHERING COURSE
- MOSAIC FLOORING

CMDA (B) / No. 1 / C. No. P2112461102

SCHEDULE OF MATERIALS

Code	Description	Quantity	Unit
D1	T.W. DOOR	1	1
D2	T.W. DOOR	1	1
D3	T.W. DOOR	1	1
W1	T.W. WINDOW	1	1
W2	T.W. WINDOW	1	1
W3	T.W. WINDOW	1	1
V1	T.W. VENTILATOR	1	1
V2	T.W. VENTILATOR	1	1

AREA STATEMENT

AREA OF LAND : 5400 Sq.Ft. 501.66 Sq.M.

FLOOR	F.S.I.	Area
STILT FLOOR	19.53	Sq.Mt.
FIRST FLOOR	183.06	Sq.Mt.
SECOND FLOOR	183.06	Sq.Mt.
THIRD FLOOR	183.06	Sq.Mt.
FOURTH FLOOR	179.65	Sq.Mt.
TOTAL AREA	748.36	Sq.M.

F.S.I. : TOTAL BUILT UP AREA INCLUDED FOR F.S.I. / PLOT AREA  
748.36 / 501.66 = 1.49

CAR PARKING

FLOOR	FLAT-1	FLAT-2	TOTAL
FIRST FLOOR	1	1	2
SECOND FLOOR	1	1	2
THIRD FLOOR	1	1	2
FOURTH FLOOR	1	1	2

REQUIRED : 8 Nos.  
PROVIDED : 8 Nos.

COLOUR INDEX

PROPOSED	[Symbol]
ROAD	[Symbol]
BOUNDARY	[Symbol]
WATER LINE	[Symbol]
SEWER LINE	[Symbol]

OWNER SIGNATURE  
*Spica the Varadarajan*

**PROPOSED APARTMENT BUILDING**  
**AT OLD No. 23, NEW No. 15,**  
**NORTH MADA STREET,**  
**SRI NAGAR COLONY, SAIDAPET,**  
**VENKATAPURAM VILLAGE, CHENNAI.**  
**BLOCK No.4, T.S.No. 79,**  
**MAMBALAM-GUINDY TALUK.**

SCALE : 1:100	DRAWN :	N
DATE :	DRG NO : 01	

ALL DIMENSIONS ARE METER

P.C. GOWRISHANKAR,  
S.B.M.C.E., P.L.M.I.C.S.,  
Chartered Engineer No. 10500-4  
App. Reg. Value No. P3378  
No. 79, VENKATAPURAM VILLAGE,  
SRI NAGAR COLONY, SAIDAPET,  
CHENNAI - 600 008.

LICENSED SURVEYOR

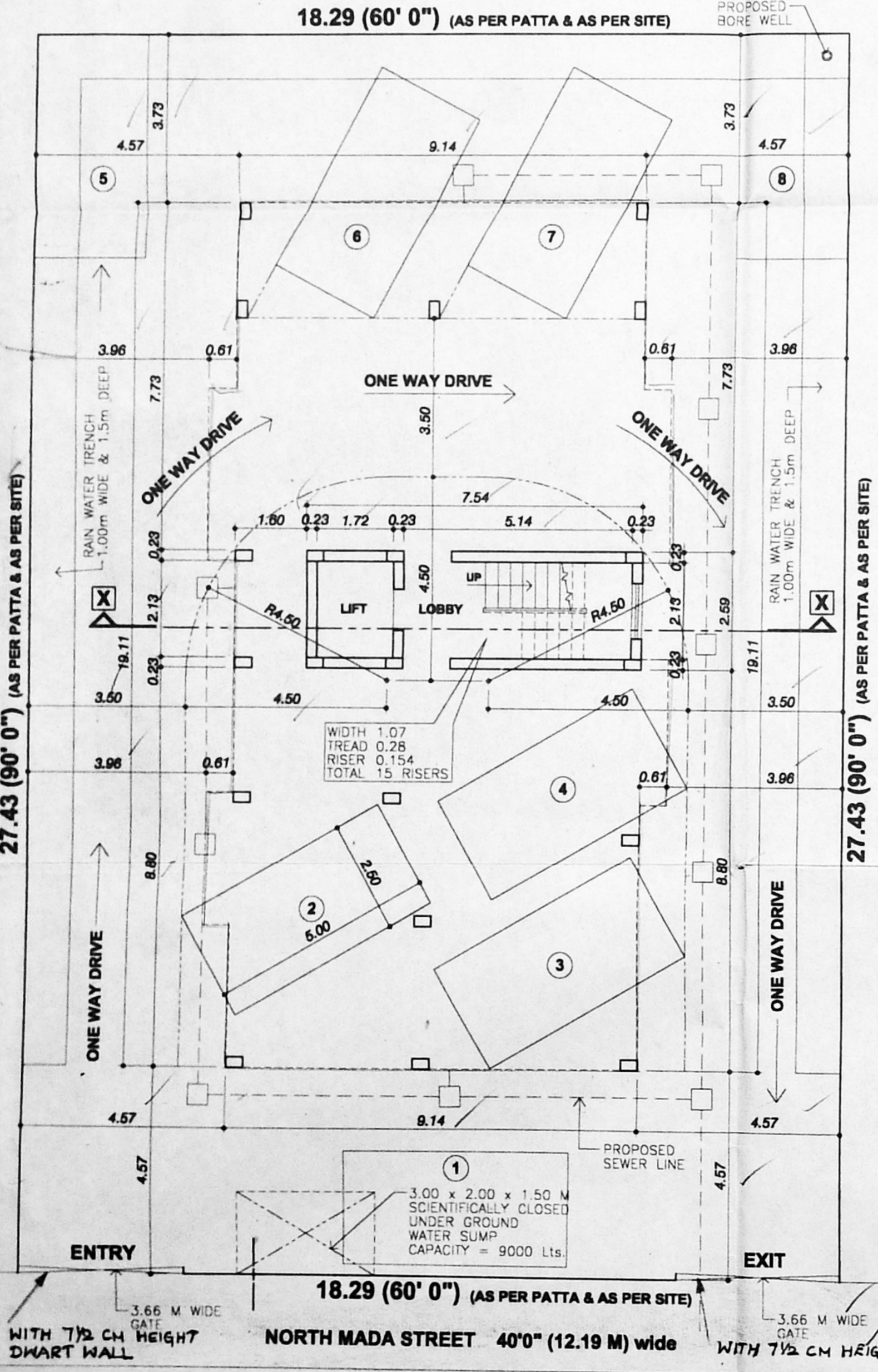

STILT FLOOR CUM SITE PLAN

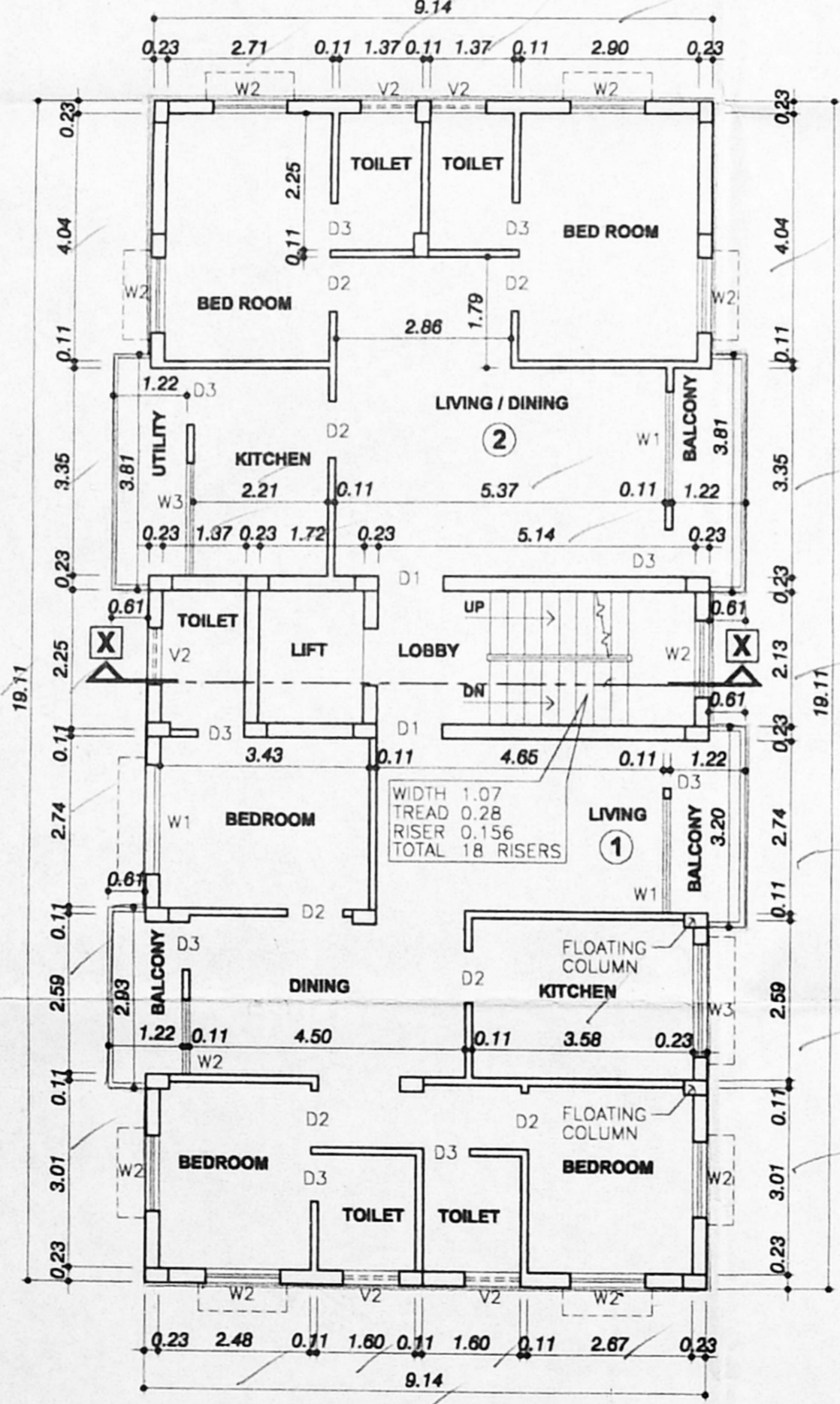

TYPICAL FLOOR PLAN (1st, 2nd & 3rd FLOOR)

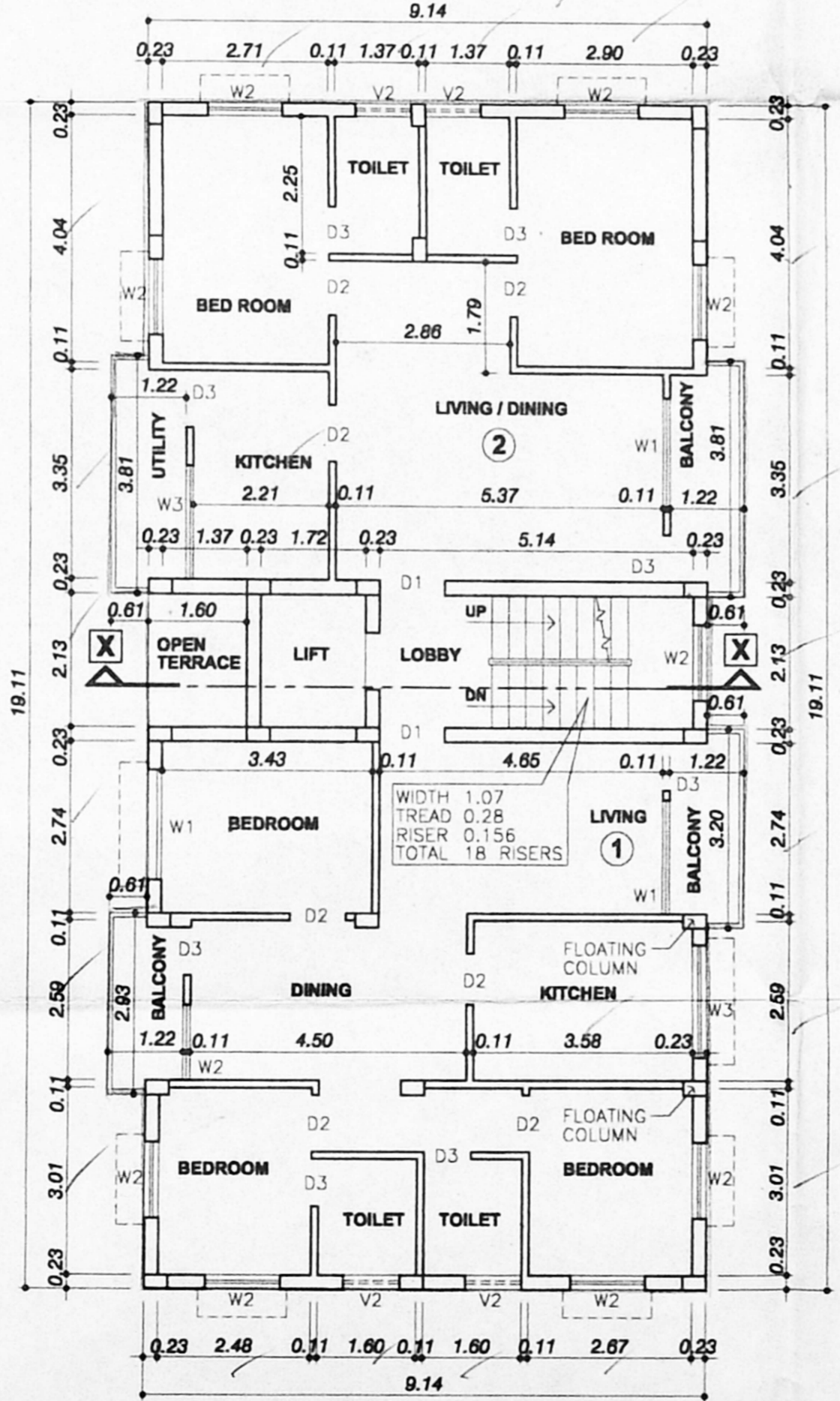

FOURTH FLOOR PLAN

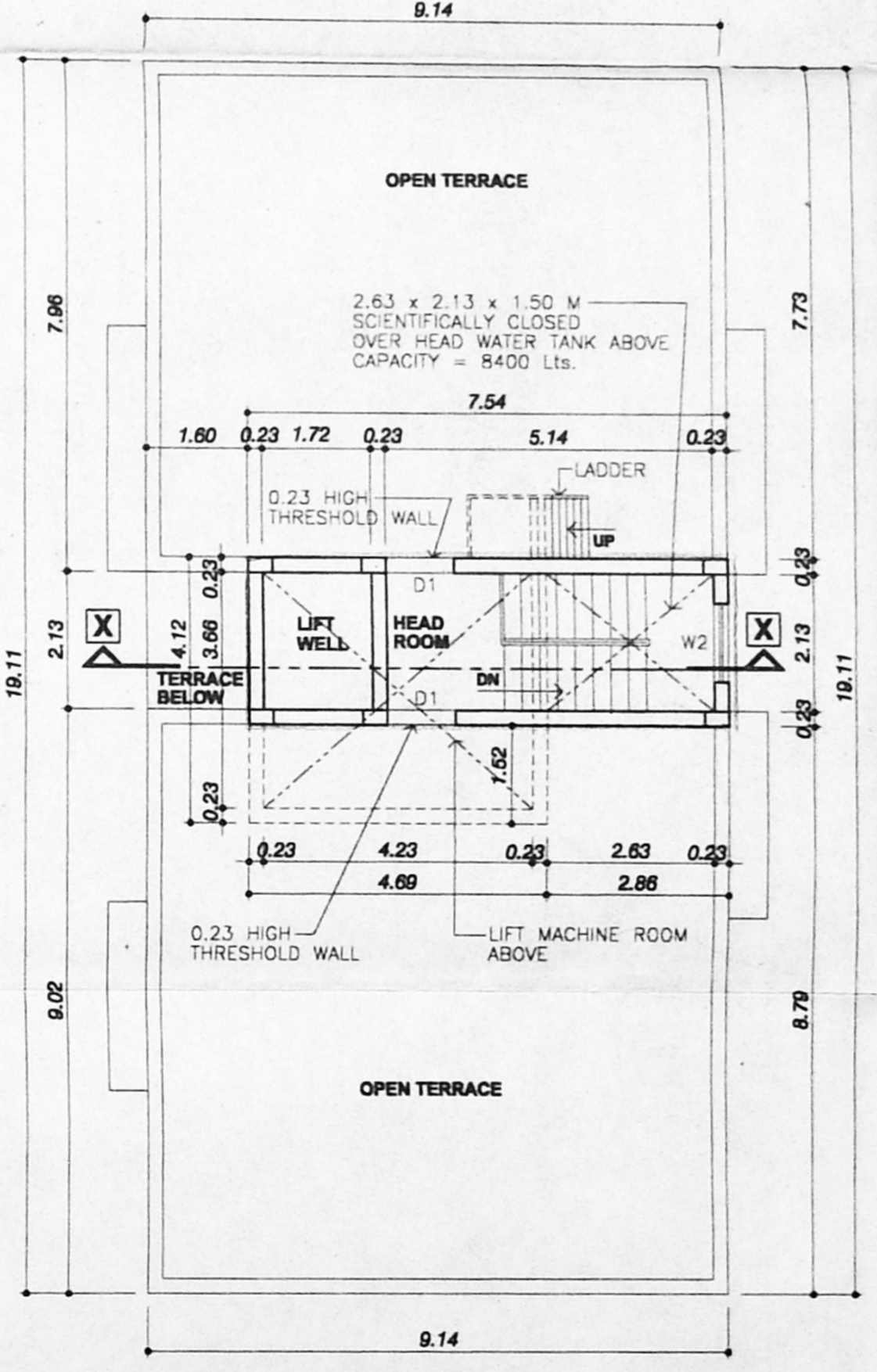

TERRACE FLOOR PLAN